

Friars Orchard, West Dean

This drawing is copyright and is not to be reproduced. The contractor will be held responsible for the accuracy of works involving the setting out and checking of all dimensions on the drawing and on site. Dimensions must not be scaled from this drawing.

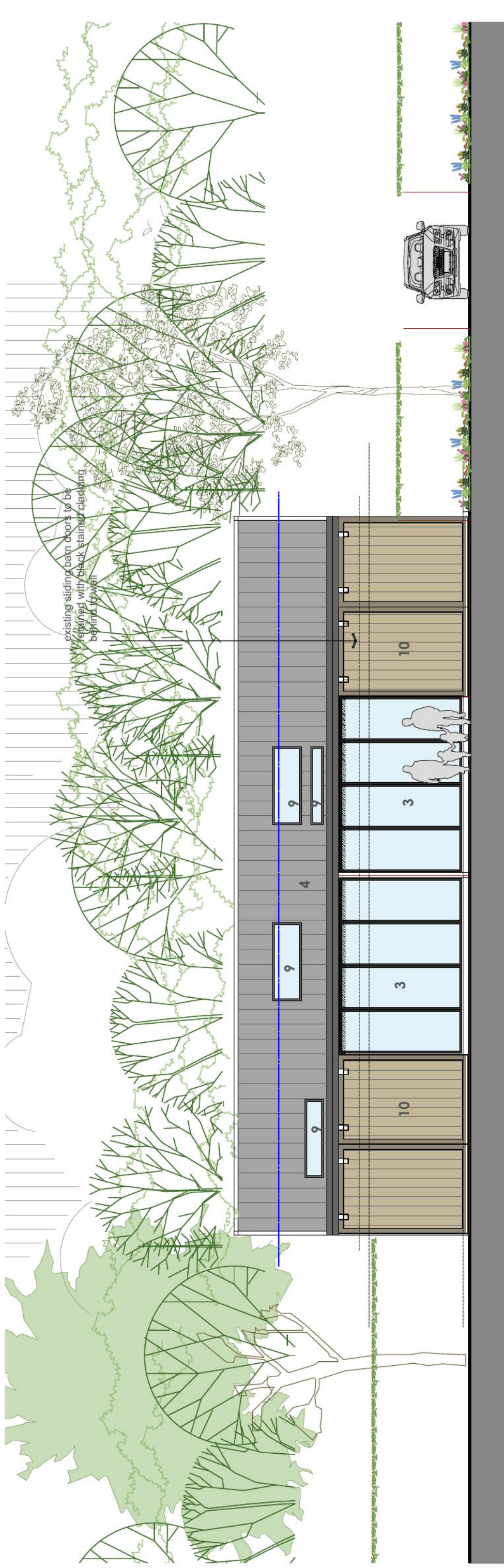

01-Proposed rear elevation @ 1:100

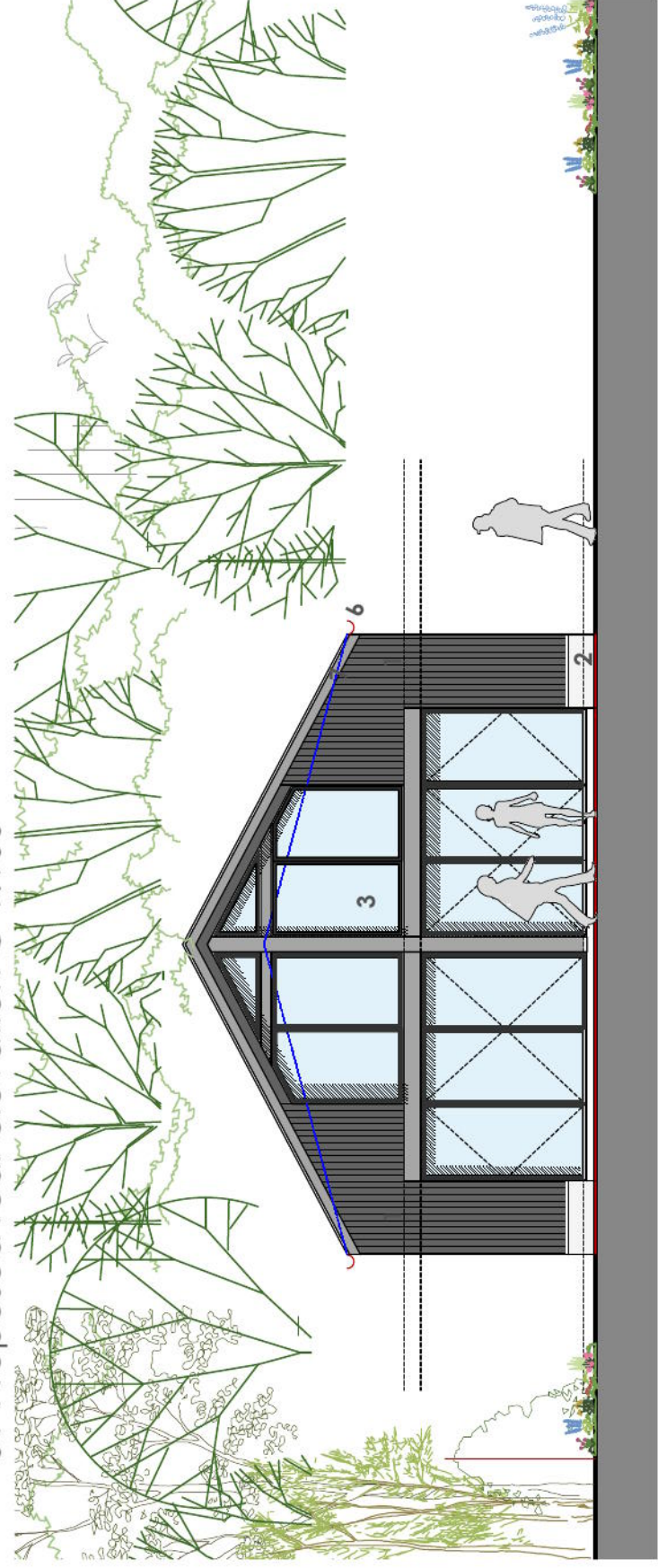

02-Proposed side gable elevation @ 1:100

03

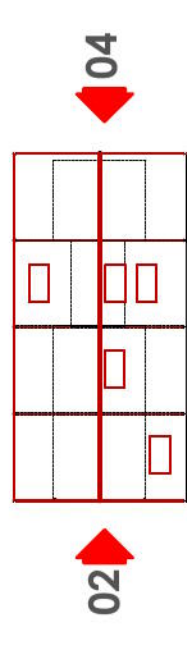

Key plan NTS 01

Material Key	
1.	Walls - vertical dark stained timber cladding
2.	Walls - light colour render
3.	Windows - grey aluminium frame
4.	Roof - metal standing seam
5.	Doors - Timber hardwood
6.	Gutters/downpipes - half round / black UPVC
7.	Fascias/soffits - grey aluminium
8.	bifold door - grey aluminium
9.	rooflights - velux or similar
10.	Existing timber sliding barn doors

Rev c - 12/02/2021 - planning application, ridge height raised, windows and rooflights adjusted
 Rev B - 02/11/2020 - Flue removed from elevation
 Rev A - 21/10/2020 - Elevation 01 description note updated

Client:		Simon & Edward Parsons	
Project:		Planning application for barn at Friars Orchard, Rectory Hill, West Dean, Salisbury SP5 1JL	
Drawing No:		0202-02-05-001	
Revision:		c	
Title:		Proposed elevations	
Scale:		1:100 @ a3	
Drawn:		NB	
Check:			
First Issue:		AUG 2020	

bircharchitects
 Lambourne, Grove Lane, Redlynch, Salisbury, Wiltshire, SP5 2NR
 T: +44 (0)1725 510407
 e: info@bircharchitects.co.uk

